CARTA ORGANISASI
JABATAN MUFTI NEGERI SELANGOR

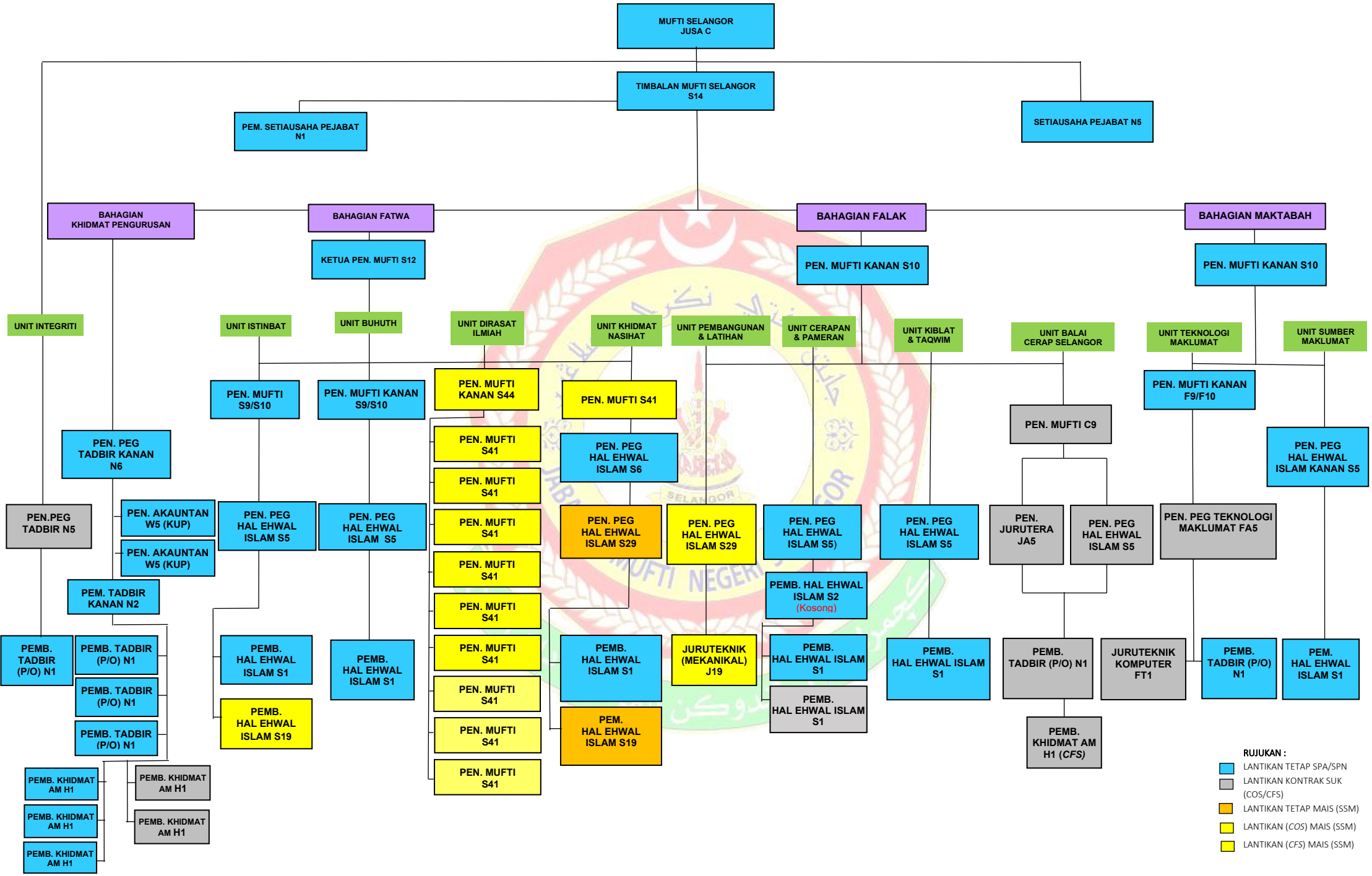

Dikemaskini pada : 30 APRIL 2025